

This map is reproduced from Ordnance Survey material with the permission of Ordnance Survey on behalf of the Controller of Her Majesty's Stationery Office © Crown copyright. Unauthorised reproduction infringes Crown copyright and may lead to prosecution or civil proceedings. Environment Agency, 100026380, (2007).

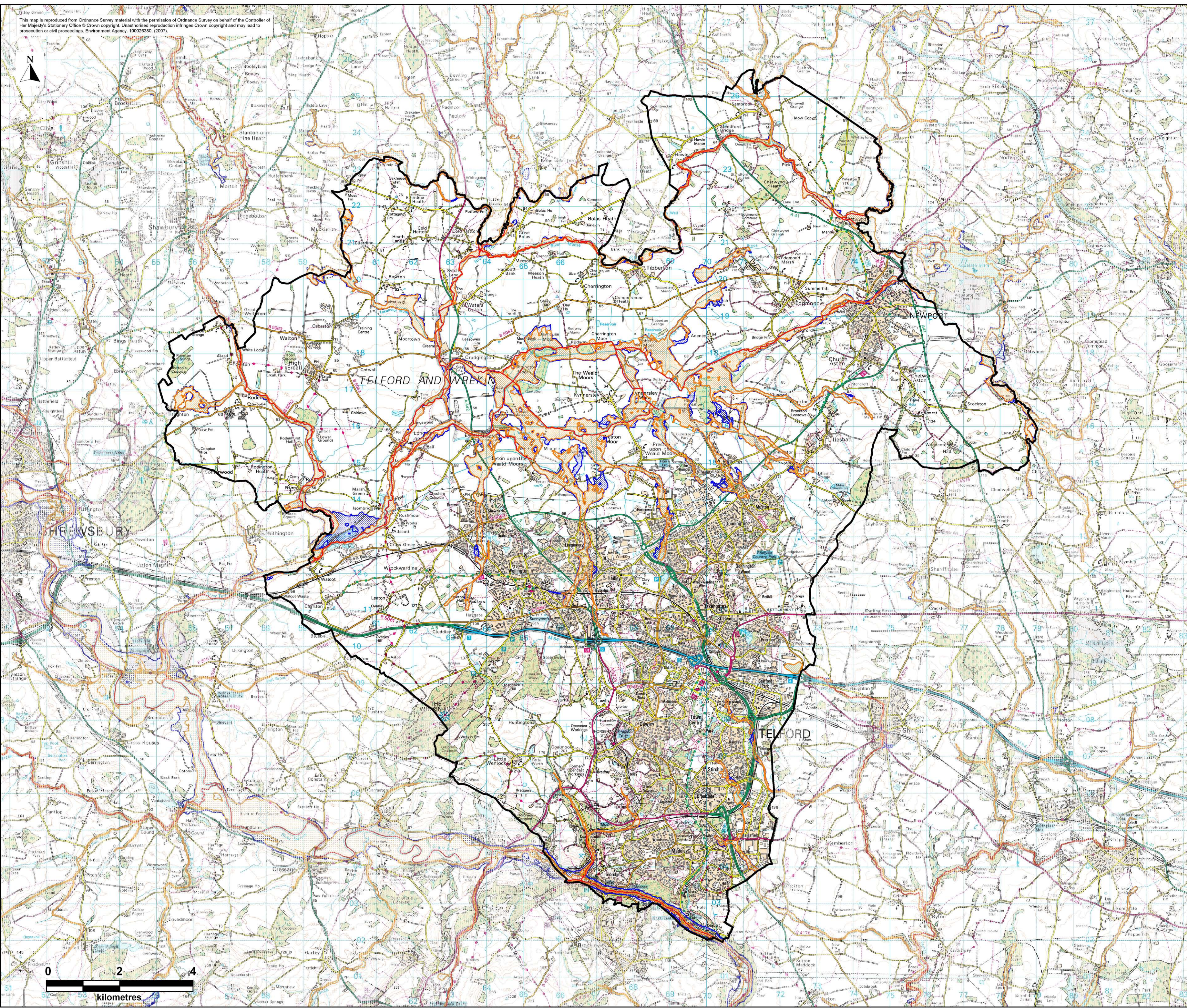

Key Plan :

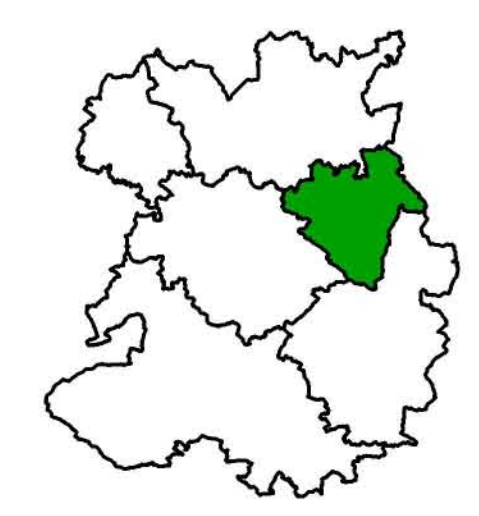

Legend :

- Council Boundary
- Main River
- Flood Zone 3a Climate Change Flood Outline
- Flood Zone 3b Climate Change Flood Outline

Rev.	By	Date	Description
A	MJ Green	20.08.07	Alterations made following comments on draft maps.



www.halcrow.com  
 Lyndon House  
 62 Hagley Road  
 Edgbaston  
 Birmingham  
 B16 8PE



Civic Offices  
 PO Box 59  
 Telford  
 TF3 4WZ

Project :  
 SHROPSHIRE STRATEGIC FLOOD RISK ASSESSMENT

Drawing :  
 Tile C1:- CLIMATE CHANGE  
 TELFORD & WREKIN COUNCIL

Drawn By :	A J Bryan	Date :	13th June 2007
Checked By :	P J Crossley	Date :	13th June 2007
Approved By :	B L Dunn	Date :	13th June 2007

Drawing No. :	Issuing Office	Revision :	Status :
WB/SDCS/DRAWING - 019	Birmingham	A	FINAL

Drawing Scale : 1:50,000      Sheet No. : 1 of 1      Plot Scale : 1:1 @ A1