

This map is reproduced from Ordnance Survey material with the permission of Ordnance Survey on behalf of the Controller of Her Majesty's Stationary Office © Crown copyright. Unauthorised reproduction infringes Crown copyright and may lead to prosecution or civil proceedings. Environment Agency, 100026380, (2007).

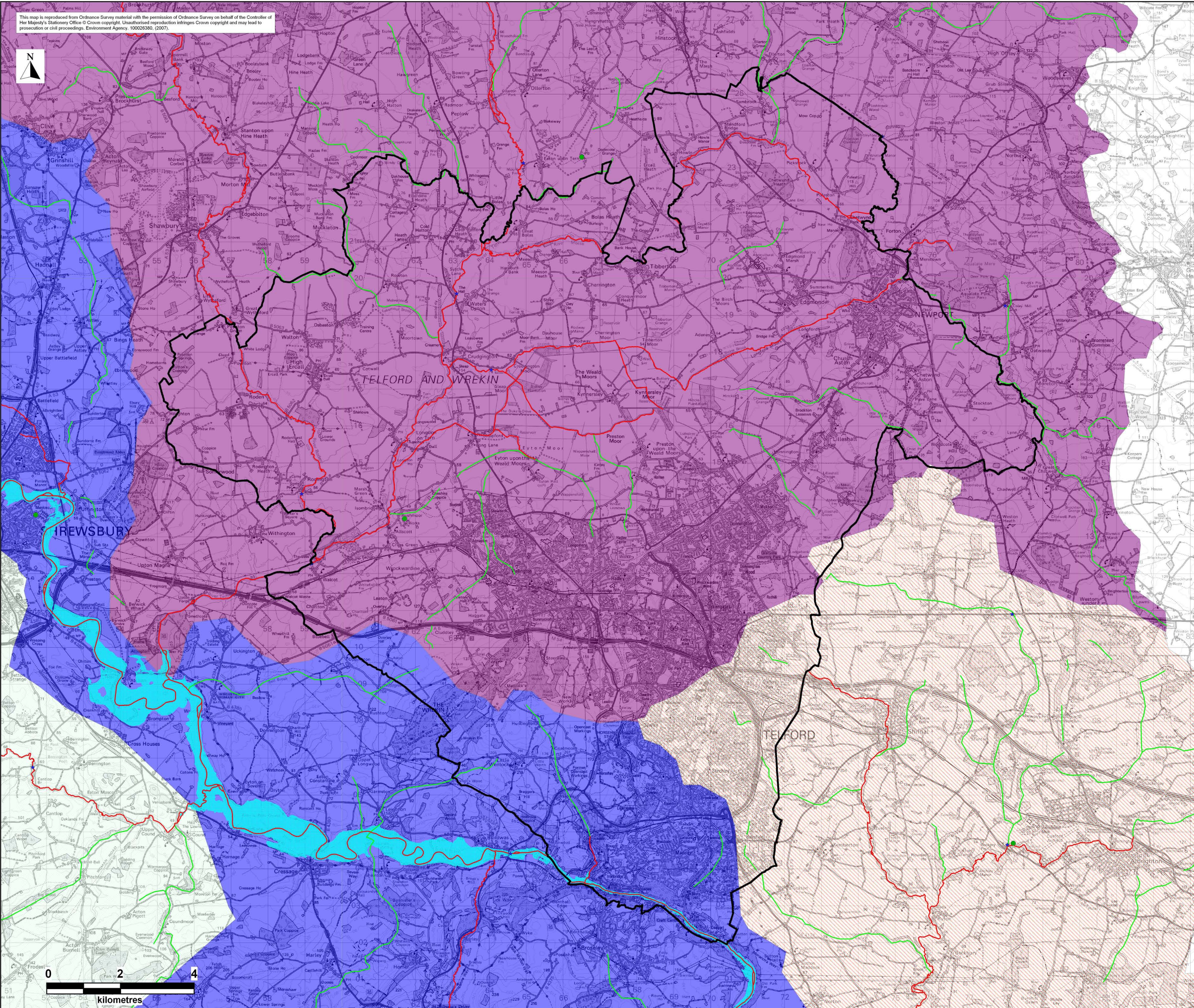

Key Plan :

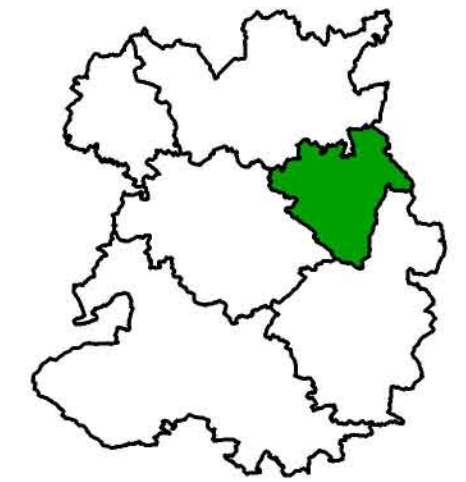

Legend :

- Main River —
- Minor River —
- Flood Warning Area
- FLOOD WATCH AREAS:**
- Tern & Perry Catchment
- Worfe Catchment
- Severn Catchment (Shropshire)
- Rea Brook & Cound Brook Catchment
- Rain Gauge ●
- River Gauge ★

Rev.	By	Date	Description
A	MJ Green	20.08.07	Alterations made following comments on draft maps.



www.halcrow.com
 Lyndon House
 62 Hagley Road
 Edgbaston
 Birmingham
 B16 8PE



Civic Offices
 PO Box 59
 Telford
 TF3 4WZ

Project :

SHROPSHIRE STRATEGIC FLOOD RISK ASSESSMENT

Drawing :

**Tile F1:- FLOOD WARNING
 TELFORD & WREKIN COUNCIL**

Drawn By :	P J Crossley	Date :	12th June 2007
Checked By :	A J Bryan	Date :	12th June 2007
Approved By :	B L Dunn	Date :	12th June 2007
Drawing No. :	WB/SDCS/DRAWING - 038	Issuing Office :	Birmingham
		Revision :	A
		Status :	FINAL
Drawing Scale :	1:50,000	Sheet No. :	1 of 1
		Plot Scale :	1:1 @ A1