

Indoors Sub-Domain

Indoors Sub-Domain 2019

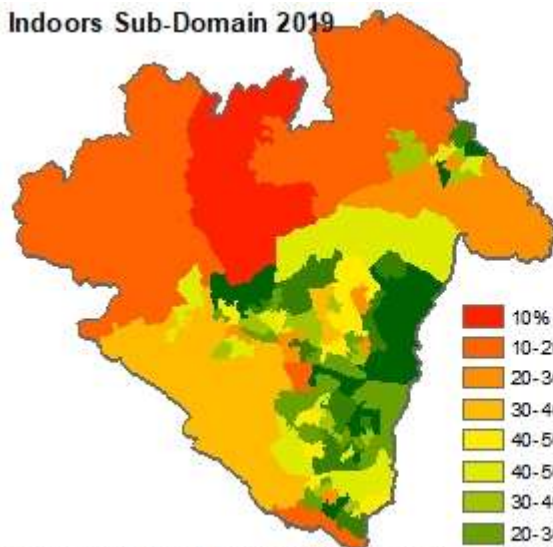

© Crown copyright. All rights reserved. Borough of Telford & Wrekin Licence No. 100019694. Date. 2019

Indoors Sub-Domain 2015

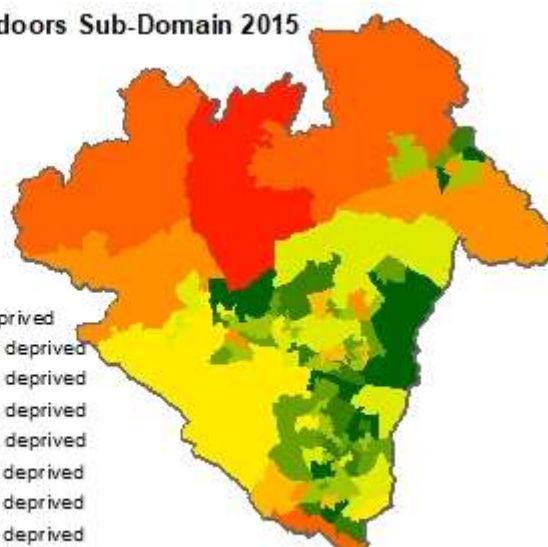

Indoors decile change 2015 to 2019

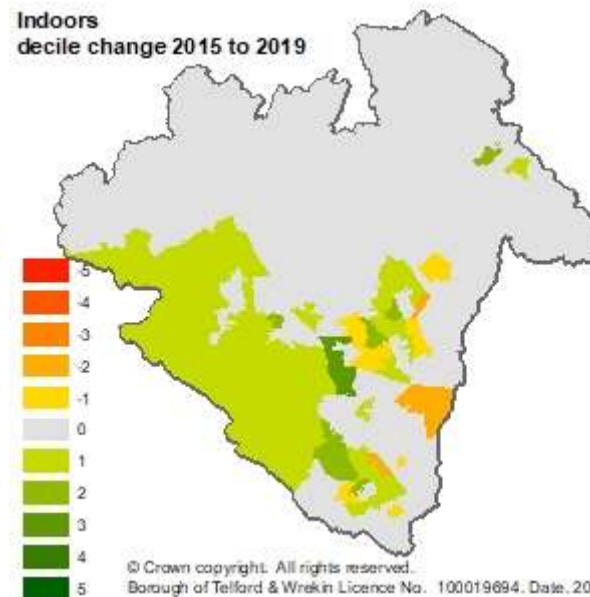

© Crown copyright. All rights reserved. Borough of Telford & Wrekin Licence No. 100019694. Date. 2019

Percentage of population in each decile 2019
(2015 shown in grey)

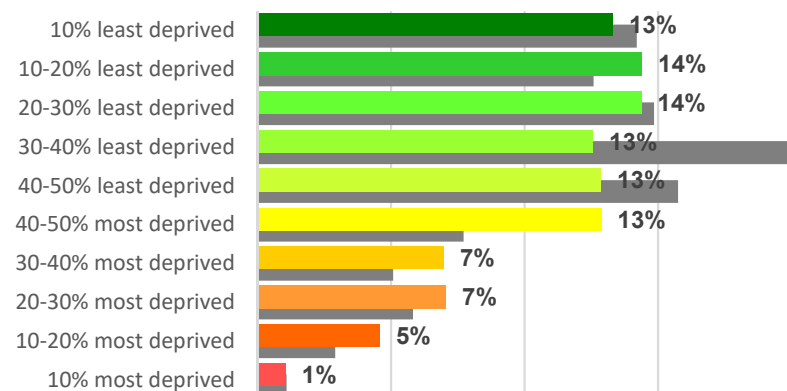

Decile change since 2015 by current 2019 decile

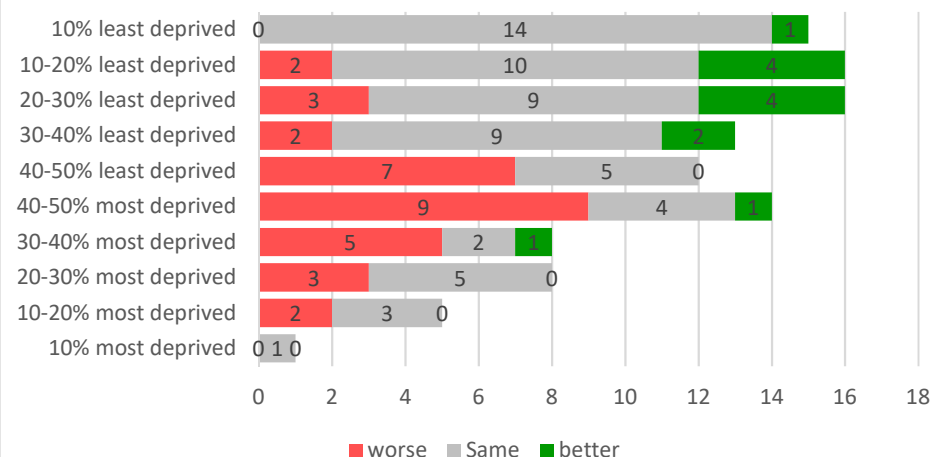

Indoors Sub-domain

The Indoors Sub-domain is part of the living Environment Deprivation domain and measures the quality of housing.

Most deprived

- Just one area in Telford and Wrekin is ranked in the 10% most deprived nationally (Edgmond & Ercall Magna) with a further five areas ranked in the 10-20% most deprived (Edgmond & Ercall Magna x2, Ketley & Overdale, Ironbridge Gorge, Admaston & Bratton)
- Some 7% of Telford and Wrekin's residents (11,400 people) live in areas ranked in the 10% most deprived.
- The most deprived area in Telford and Wrekin is in Edmond & Ercall Magna and is ranked 1,429 out of 32,844 nationally.

Least deprived

- A total of 15 areas in Telford and Wrekin were ranked in the 10% least deprived (Priorslee x3, Apley Castle, Madeley & Sutton Hill, Shawbirch x2, The Nedge, Muxton x2, Ketley & Overdale, Dothill, Newport South & East, Brookside, Newport North & West) with a further 16 areas ranked 10-20% least deprived (Brookside x2, Dawley & Aqueduct x3, Malinslee & Dawley Bank x2, The Nedge, Apley Castle, Madeley & Sutton Hill, Newport North & West, Hadley & Leegomery, Priorslee, Muxton, Ketley & Overdale, Donnington).
- More than a quarter of Borough residents (28%, 47,700 people) live in areas ranked in the 20% most deprived nationally.
- The least deprived area in Telford and Wrekin is located in Priorslee and is ranked 32,748 out of 32,844 placing it in the top 1% least deprived areas nationally.

Change since 2015

- Just under a third (33 out of 108) areas in Telford and Wrekin have seen a worsening of deprivation decile since 2015, with two areas both in Ketley & Overdale worsening by three deprivation deciles leaving them at 10-20% most deprived and 20-30% most deprived respectively.
- Some 13 areas in the Borough have seen an improvement in deprivation decile since 2015 with four areas (The Nedge x2, Donnington, Dawley Aqueduct) improving by two deciles.

Indoors Sub-domain

Most deprived LSOAs

LSOA code (2011)	Ward	2019			2015			Decile change	Rank change
		Score	Rank	Decile	Score	Rank	Decile		
E01014135	Edgmond & Ercall Magna	1.409	1,429	1	1.398	1716	1	0	-287
E01014136	Edgmond & Ercall Magna	1.058	3,419	2	1.013	4068	2	0	-649
E01014156	Ketley & Overdale	1.01	3,806	2	0.168	14020	5	-3	-10214
E01014148	Ironbridge Gorge	0.999	3,872	2	0.97	4384	2	0	-512
E01014131	Edgmond & Ercall Magna	0.836	5,300	2	0.87	5239	2	0	61
E01014204	Admaston & Bratton	0.739	6,380	2	0.58	8376	3	-1	-1996

2019 Indices of Deprivation

Least deprived LSOAs

LSOA code (2011)	Ward	2019			2015			Decile change	Rank change
		Score	Rank	Decile	Score	Rank	Decile		
E01014182	Priorslee	-2.322	32,748	10	-2.118	32633	10	0	115
E01014181	Priorslee	-2.053	32,598	10	-2	32516	10	0	82
E01014183	Priorslee	-1.935	32,482	10	-2.349	32755	10	0	-273
E01014102	Apley Castle	-1.778	32,211	10	-1.847	32321	10	0	-110
E01014160	Madeley & Sutton Hill	-1.609	31,856	10	-1.663	31923	10	0	-67
E01014190	Shawbirch	-1.589	31,805	10	-1.75	32142	10	0	-337
E01014195	The Nedge	-1.588	31,803	10	-1.835	32306	10	0	-503
E01014167	Muxton	-1.581	31,788	10	-1.491	31439	10	0	349
E01014157	Ketley & Overdale	-1.567	31,739	10	-1.628	31838	10	0	-99
E01014130	Dothill	-1.406	31,213	10	-1.298	30652	10	0	561
E01014172	Newport South & East	-1.377	31,100	10	-1.353	30901	10	0	199
E01014108	Brookside	-1.237	30481	10	-1.103	29486	9	1	995
E01014189	Shawbirch	-1.227	30,426	10	-1.253	30388	10	0	38
E01014177	Newport North & West	-1.219	30,387	10	-1.75	32141	10	0	-1754
E01014168	Muxton	-1.154	30,034	10	-1.187	30017	10	0	17
E01014110	Brookside	-1.073	29551	9	-0.865	27593	9	0	1958
E01014123	Dawley & Aqueduct	-1.067	29,513	9	-1.411	31155	10	-1	-1642
E01014119	Dawley & Aqueduct	-1.047	29,378	9	-1.003	28740	9	0	638
E01014165	Malinslee & Dawley Bank	-1.031	29,283	9	-0.957	28371	9	0	912
E01014194	The Nedge	-1.023	29,219	9	-1.029	28956	9	0	263
E01014107	Brookside	-1.008	29,121	9	-0.992	28655	9	0	466
E01014103	Apley Castle	-0.981	28,911	9	-1.55	31619	10	-1	-2708
E01014117	Madeley & Sutton Hill	-0.891	28,120	9	-1.096	29436	9	0	-1316
E01014163	Malinslee & Dawley Bank	-0.871	27964	9	-0.916	28030	9	0	-66
E01014174	Newport North & West	-0.818	27,502	9	-0.746	26391	9	0	1111
E01014137	Hadley & Leegomery	-0.813	27,444	9	-1.045	29070	9	0	-1626
E01014184	Priorslee	-0.779	27,130	9	-0.73	26214	8	1	916
E01014170	Muxton	-0.747	26,806	9	-0.515	23734	8	1	3072
E01014122	Dawley & Aqueduct	-0.717	26,479	9	-0.302	20861	7	2	5618
E01014154	Ketley & Overdale	-0.716	26,470	9	-1.057	29163	9	0	-2693
E01014169	Donnington	-0.71	26,412	9	-0.442	22781	7	2	3631