

# Living Environment Domain

Living Environment 2019

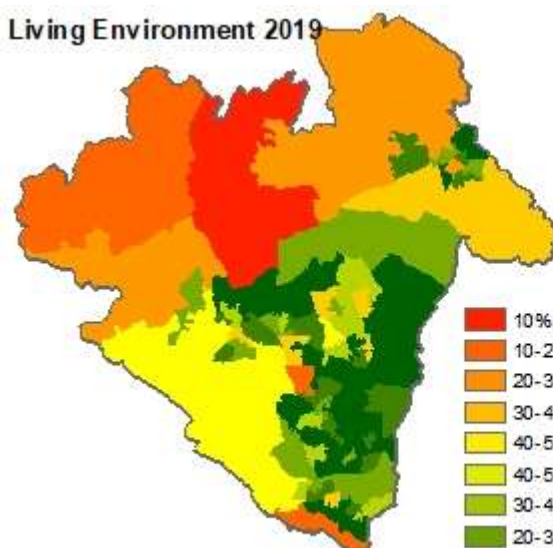

© Crown copyright. All rights reserved. Borough of Telford & Wrekin Licence No. 100019694. Date. 2019

Living Environment 2015

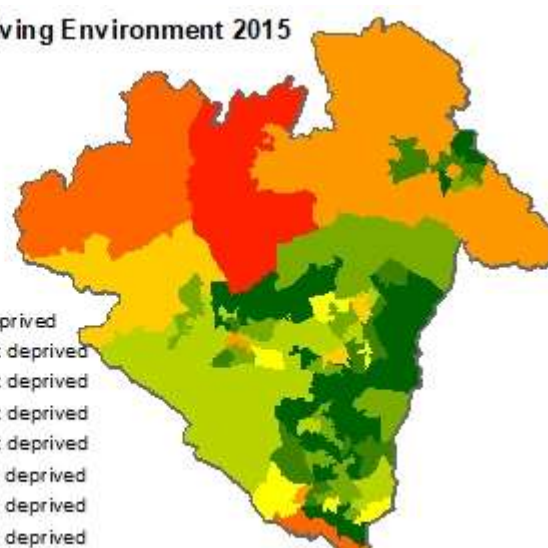

Living Environment  
decile change 2015 to 2019

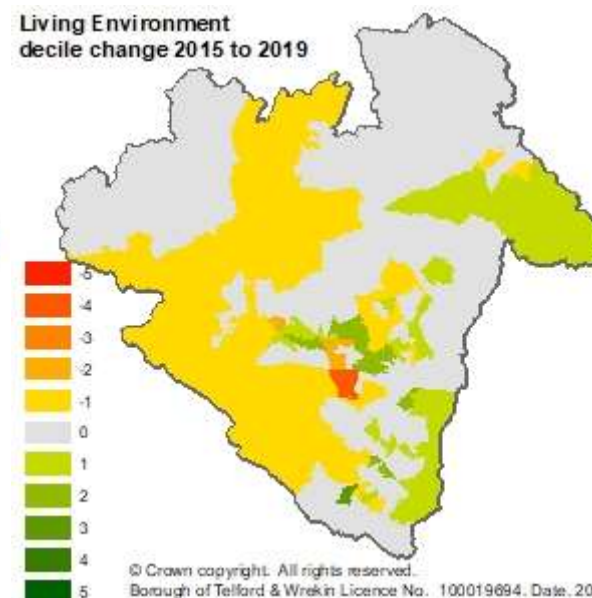

© Crown copyright. All rights reserved. Borough of Telford & Wrekin Licence No. 100019694. Date. 2019

Percentage of population in each decile 2019  
(2015 shown in grey)

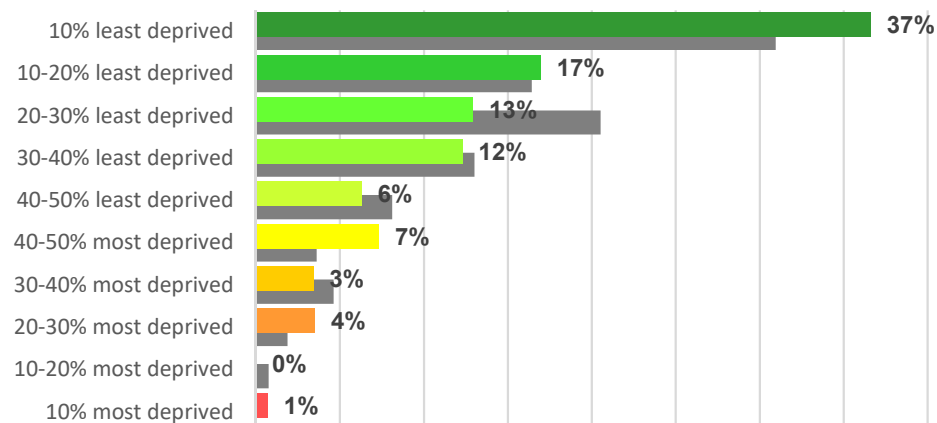

Decile change since 2015 by current 2019 decile

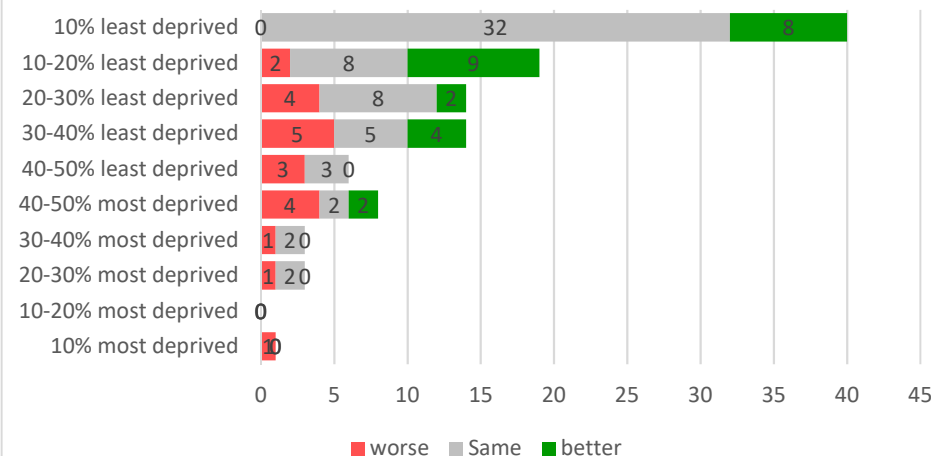

# Living Environment

The living Environment Deprivation domain measures the quality of the local environment. The indicators fall into two sub-domains. The 'indoors' living environment measures the quality of housing; while the 'outdoors' living environment contains measures of air quality and road traffic accidents.

## Most deprived

- There is just one area in Telford and Wrekin ranked in the 10% most deprived nationally and it is found within Edmond & Ercall Magna, with no areas ranked in the 10-20% most deprived.
- Just 1% of Telford and Wrekin's population live in areas ranked in the 10% most deprived nationally.
- The most deprived area in Telford and Wrekin is in Edmond & Ercall Magna and is ranked 3,091 of 32,844 areas nationally.

## Least deprived

- More than a third of areas in Telford and Wrekin (40 out of 108) ranked in the 10% least deprived nationally (Edmond & Ercall Magna, Newport South & East, Park, Madeley & Sutton Hill, Donnington x2, Muxton, Wrockwardine Wood & Trench, The Nedge) with a further 19 areas in the 10-20% least deprived.
- More than half of Telford & Wrekin's population (54%, 91,900 people) live in areas ranked in the 20% most deprived, with 37% (62,800 people) living in areas in the 10% most deprived.

## Change since 2015

- A total of 21 areas in Telford & Wrekin have seen a worsening of decile since 2015 with one area in Ketley & Overdale worsening by four deciles from 20-30% **least** deprived to 20-30% **most** deprived.
- Some 25 areas in the Borough have seen an improvement in deprivation decile since 2015. One area in Woodside has seen an improvement of 3 deciles from 30-40% most deprived to 20-30% least deprived. A further seven areas have improved by two deciles.

# Living Environment

Most deprived LSOAs (20% most deprived nationally)

LSOA code (2011)	Ward	2019			2015			Decile change	Rank change
		Score	Rank	Decile	Score	Rank	Decile		
E01014135	Edgmond & Ercall Magna	44.245	3,091	1	42.465	4001	2	-1	-910

Least deprived LSOAs (20% least deprived nationally)

LSOA code (2011)	Ward	2019			2015			Decile change	Rank change
		Score	Rank	Decile	Score	Rank	Decile		
E01014182	Priorslee	0.126	32,844	10	1.492	32446	10	0	398
E01014181	Priorslee	0.131	32,843	10	0.946	32705	10	0	138
E01014102	Apley Castle	0.296	32,830	10	0.752	32757	10	0	73
E01014183	Priorslee	0.391	32,815	10	1.109	32635	10	0	180
E01014160	Madeley & Sutton Hill	0.475	32,794	10	0.609	32791	10	0	3
E01014190	Shawbirch	0.493	32,788	10	0.808	32739	10	0	49
E01014167	Muxton	0.522	32,779	10	0.986	32688	10	0	91
E01014195	The Nedge	0.523	32,778	10	1.533	32415	10	0	363
E01014157	Ketley & Overdale	0.632	32,742	10	1.793	32263	10	0	479
E01014172	Newport South & East	0.846	32,678	10	1.421	32491	10	0	187
E01014130	Dothill	0.985	32,623	10	2.239	31936	10	0	687
E01014177	Newport North & West	1.188	32,515	10	1.003	32677	10	0	-162
E01014189	Shawbirch	1.233	32,483	10	1.527	32422	10	0	61
E01014108	Brookside	1.299	32449	10	3.322	31005	10	0	1444
E01014168	Muxton	1.592	32,268	10	2.512	31722	10	0	546
E01014123	Dawley & Aqueduct	1.658	32,232	10	2.555	31690	10	0	542
E01014119	Dawley & Aqueduct	1.792	32,163	10	2.783	31497	10	0	666
E01014194	The Nedge	1.799	32,155	10	2.716	31558	10	0	597
E01014165	Malinslee & Dawley Bank	1.819	32,140	10	2.928	31364	10	0	776
E01014110	Brookside	1.884	32087	10	3.688	30651	10	0	1436
E01014107	Brookside	1.904	32,073	10	2.95	31340	10	0	733
E01014103	Apley Castle	2.034	31,982	10	1.996	32124	10	0	-142
E01014117	Madeley & Sutton Hill	2.352	31,738	10	2.211	31960	10	0	-222
E01014163	Malinslee & Dawley Bank	2.445	31665	10	3.42	30913	10	0	752
E01014174	Newport North & West	2.748	31,431	10	3.498	30846	10	0	585
E01014137	Hadley & Leegomery	2.791	31,391	10	2.932	31359	10	0	32
E01014170	Muxton	3.124	31,099	10	5.302	28937	9	1	2162
E01014184	Priorslee	3.133	31,090	10	5.567	28671	9	1	2419
E01014169	Donnington	3.339	30,898	10	6.481	27604	9	1	3294

# 2019 Indices of Deprivation

LSOA code (2011)	Ward	2019			2015			Decile change	Rank change
		Score	Rank	Decile	Score	Rank	Decile		
E01014122	Dawley & Aqueduct	3.602	30,672	10	7.99	25839	8	2	4833
E01014120	Dawley & Aqueduct	3.78	30,503	10	4.313	30014	10	0	489
E01014154	Ketley & Overdale	3.784	30,496	10	2.722	31555	10	0	-1059
E01014138	Hadley & Leegomery	3.867	30,423	10	3.929	30408	10	0	15
E01014196	The Nedge	3.959	30,339	10	5.183	29079	9	1	1260
E01014191	The Nedge	4.065	30,237	10	8.263	25509	8	2	4728
E01014151	Oakengates & Ketley Bank	4.162	30,134	10	3.607	30730	10	0	-596
E01014188	St Georges	4.608	29,722	10	5.162	29105	9	1	617
E01014150	Oakengates & Ketley Bank	4.612	29,719	10	9.458	24134	8	2	5585
E01014147	Horsehay & Lightmoor	4.618	29,707	10	4.683	29609	10	0	98
E01014161	Ironbridge Gorge	4.641	29,689	10	4.715	29571	10	0	118
E01014192	The Nedge	4.783	29,550	9	7.926	25908	8	1	3642
E01014179	Park	4.824	29,514	9	2.774	31503	10	-1	-1989
E01014201	Woodside	4.924	29406	9	5.949	28232	9	0	1174
E01014200	Woodside	5.176	29,127	9	6.226	27903	9	0	1224
E01014158	Ketley & Overdale	5.384	28,927	9	4.331	30001	10	-1	-1074
E01014109	The Nedge	5.515	28,792	9	6.133	28005	9	0	787
E01014132	Edgmond & Ercall Magna	5.735	28,586	9	5.75	28449	9	0	137
E01014141	Oakengates & Ketley Bank	5.766	28,543	9	12.764	20632	7	2	7911
E01014197	Woodside	6.075	28,256	9	8.864	24830	8	1	3426
E01014193	The Nedge	6.261	28,045	9	7.2	26775	9	0	1270
E01014118	Madeley & Sutton Hill	6.727	27551	9	9.763	23804	8	1	3747
E01014114	College	6.759	27,516	9	9.335	24271	8	1	3245
E01014113	College	6.919	27,355	9	10.84	22640	7	2	4715
E01014134	Ercall	6.987	27,289	9	5.439	28785	9	0	-1496
E01014143	Hadley & Leegomery	7.12	27,150	9	11.103	22346	7	2	4804
E01014171	Newport South & East	7.129	27,139	9	6.667	27379	9	0	-240
E01014164	Malinslee & Dawley Bank	7.495	26728	9	8.027	25796	8	1	932
E01014185	St Georges	7.573	26,648	9	6.746	27288	9	0	-640
E01014176	Newport South & East	7.615	26,597	9	8.243	25532	8	1	1065