

Borough of Telford & Wrekin

The Council proposes to make the Borough of Telford & Wrekin Old Aqueduct Road from Chapel Lane to Mallory Drive Footpath, Aqueduct (Temporary Prohibition of Pedestrians) Order 2020 under the Road Traffic Regulation Act 1984. Pedestrian traffic along the affected section of the footpath is being prohibited due to Pole Replacement works. The order becomes operational from the 10/11/2020. The following footpath is affected: Old Aqueduct Road from Chapel Lane to Mallory Drive Footpath, Aqueduct between its junction with Chapel Lane and its junction with Southall Road. Alternative routes will be signed on site. The maximum duration is 6 months.
Anthea Lowe, Associate Director: Policy & Governance. Temporary Footpath Closure Notice TC1-326 3/11/2020

Please find attached information that outlines the traffic management arrangements for a temporary footpath closure along **Old Aqueduct Road from Chapel Lane to Mallory Drive, Aqueduct**

Western Power Distribution are planning to undertake Pole Replacement and Reconductoring works. The work is set to commence on **Friday, 13th November 2020** and will last for a **duration of 1 day between the hours of 8.00am and 17.00pm** with an end date of **Friday, 13th November 2020**.

The diversion route for pedestrians will be signed on site.

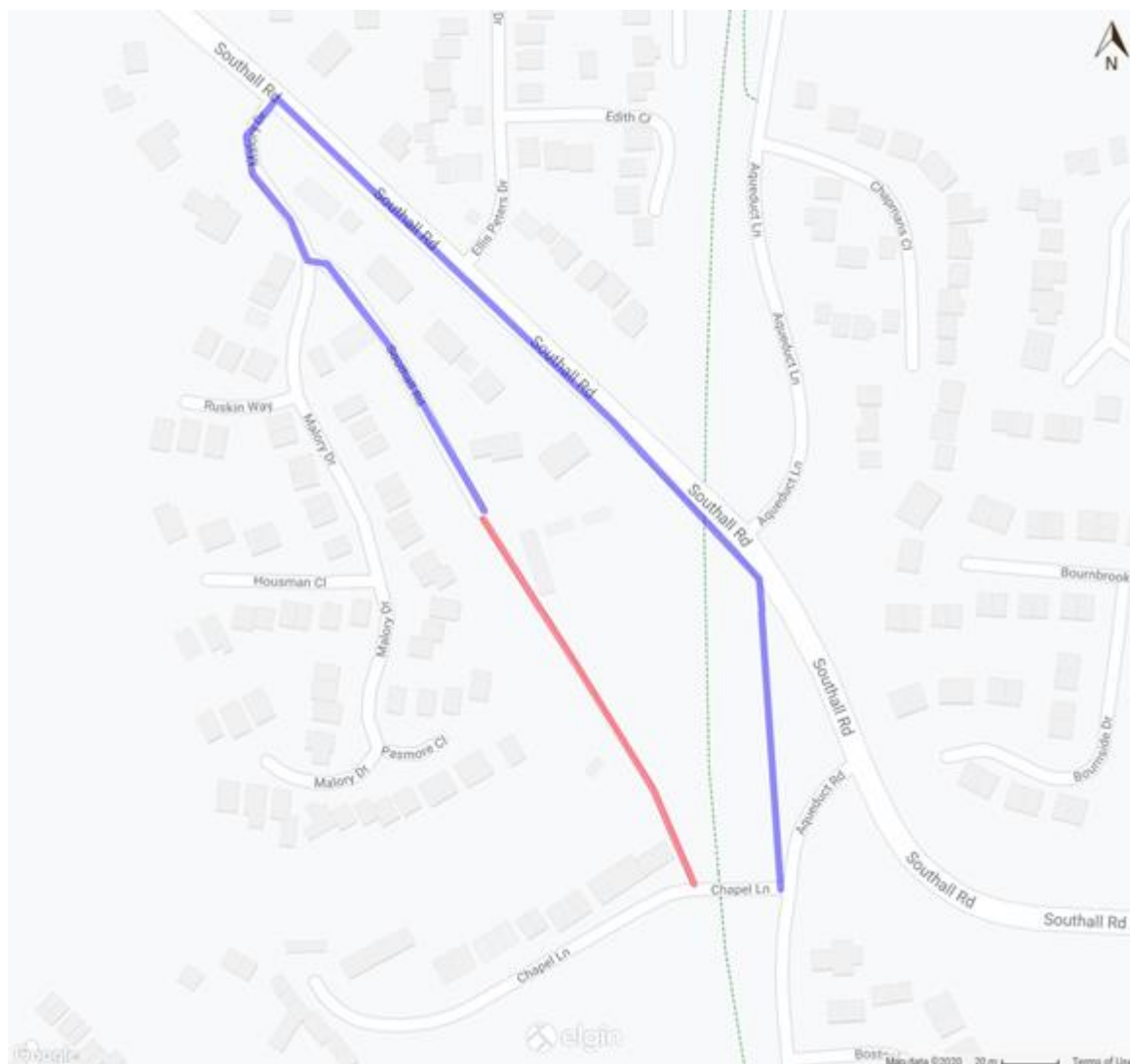

Map data © [Google Terms of Use](#)

Further details regarding this TTRO: <https://www.telford.gov.uk/ttros>

