

Qty: 2 Ref: 13.9 Schedule 13.9 - Temporary Information	NO THROUGH ROUTE
Qty: 2 Ref: 13.9 Schedule 13.9 - Temporary Information	RESIDENT ACCESS ONLY
Qty: 3 Ref: 27.02 Start of temporary diversion route	Diversion →
Qty: 2 Ref: 27.02 Start of temporary diversion route	Diversion ←
Qty: 2 Ref: 27.02 End of temporary diversion route	Diversion ENDS
Qty: 1 Ref: 27.02 Start of temporary diversion route	Diversion ↑
Qty: 2 Ref: 27.03 Direction of temporary diversion route from junction ahead	Diverted traffic ↑
Qty: 3 Ref: 27.03 Direction of temporary diversion route from junction ahead	Diverted traffic →
Qty: 3 Ref: 27.03 Direction of temporary diversion route from junction ahead	Diverted traffic ←
Qty: 2 Ref: 573 Direction to hazard	Diversion ←
Qty: 3 Ref: 7010-FP-13.9 Nature of temporary hazard ahead - Road Closed	ROAD CLOSED
Qty: 4 Ref: 7010-FP-13.9 Nature of temporary hazard ahead - Road Ahead Closed	ROAD AHEAD CLOSED

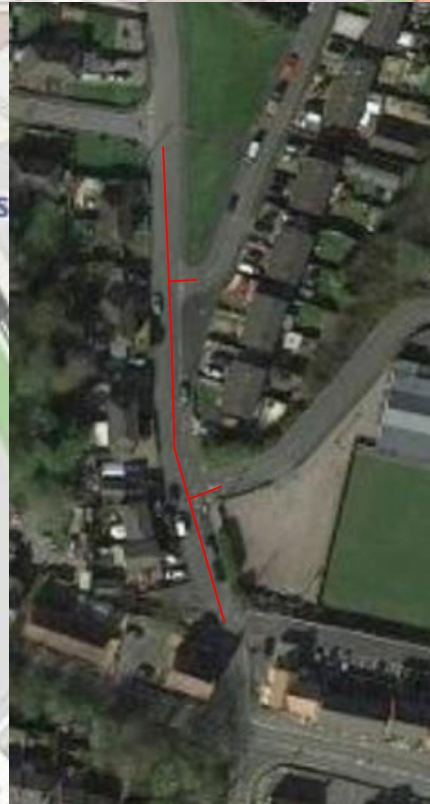

Quantum Traffic Management www.quantumtm.co.uk +44 (0) 01978280144	Drn: DB		Rev Dmn: Chk App Description Date	Drawing: Traffic management arrangement for Road Closure and Diversion	Drawing No: QTM-DB-BB-349
	Chk: AS				Charlton Street, Telford TF2 6BT Phase 2
Date: 07/07/21					Scale: N.T.S