

TVCB's

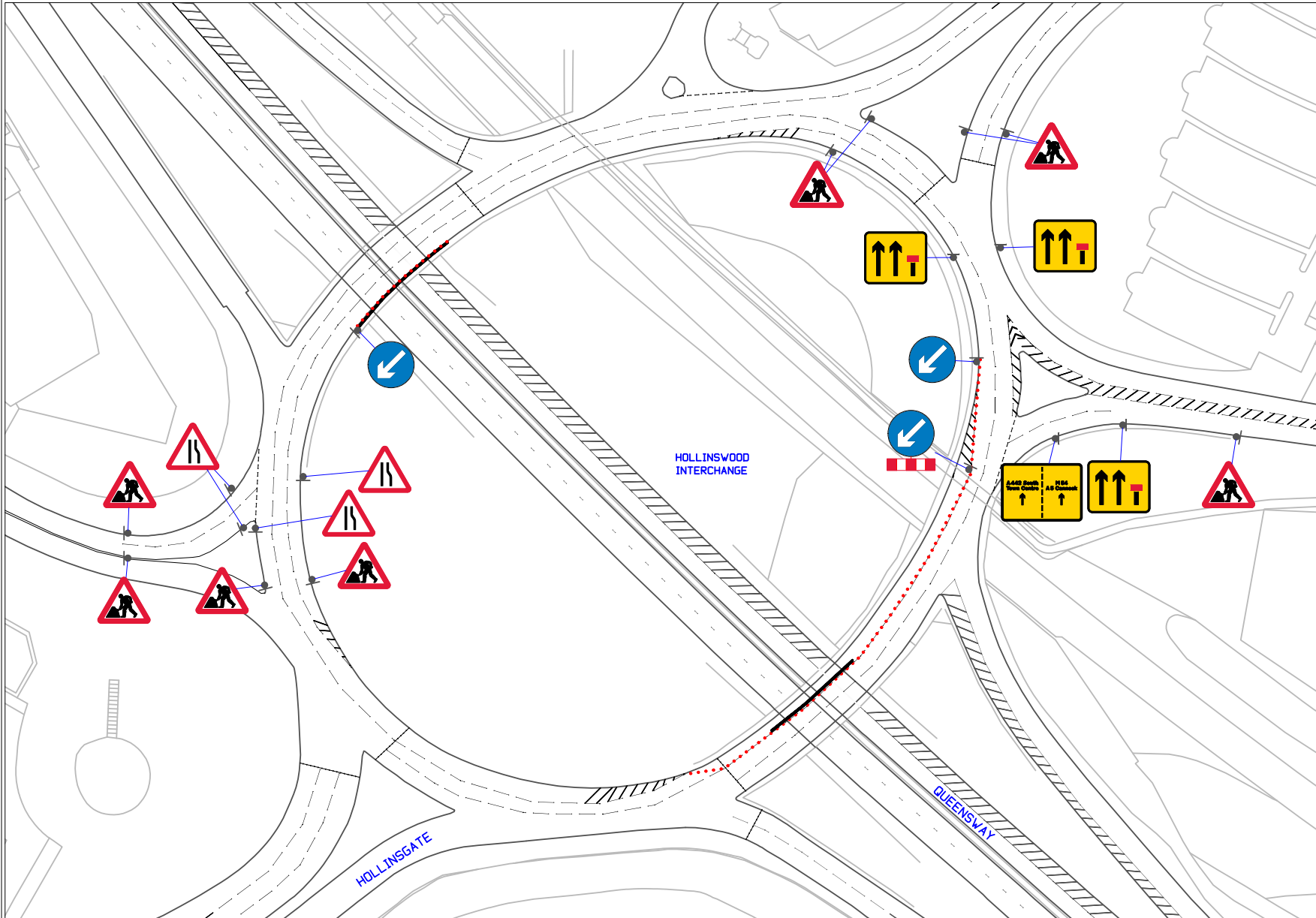

Traffic Management

This drawing has been produced for a specific client & project identified below and is not intended for use by any other person or for any other purpose.

- NOTES
- All signs as per Chapter 8. Distances between cones to be 5m maximum unless otherwise noted.
 - Distances between signs NOT to scale for purpose of clarity.
 - All sign placement subject to available safe working space.
 - The purpose of the Traffic Management Plan is for it to be used only as a guide and all traffic management equipment should be put out according to the 'Safety at Street Works and Road Works - Code of Practice', i.e. Red Book & the 'Traffic Signs Manual Chapter 8', i.e. 'Yellow Book'.

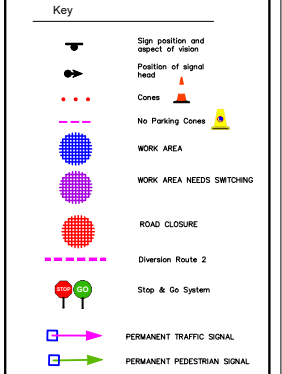

THIS DRAWING MUST BE PRINTED IN COLOUR
ALL SIGNAGE TO BE IN WELSH AND ENGLISH

NTS @ A3
NTS - OTHER SIZES
DO NOT SCALE FROM THIS DRAWING -
All Dimensions to be verified on site.

| | |
|-----|------------------|
| A | AS DRAWN |
| REV | DATE DESCRIPTION |



TRAFFIC MANAGEMENT PLAN

Client:

Drawing Number: QTM-399

Drawing Title:
HOLLINSWOOD INTERCHANGE
TELFORD
TF3 2DE
TVCB LOCATIONS

| | | |
|-------------------------|--------------------|------|
| Design: | Technical Officer: | REV: |
| Name: C. DE-COURCY MSEE | | A |
| Signature: | | |
| Date: 06/10/2021 | | |