

Donnington & Muxton Parish Council

Donnington & Muxton Parish

Neighbourhood Development Plan Referendum

Information Statement

A Referendum relating to the Donnington & Muxton Parish Neighbourhood Development Plan will be held on Thursday 27th January 2022 at Donnington Wood Lifelong Learning Centre, St Matthews Road, Donnington, Telford, TF2 7PR between 7am and 10pm:

The question which will be asked in the Referendum is:

“Do you want the Borough of Telford & Wrekin to use the neighbourhood development plan for Donnington & Muxton to help it decide planning applications in the neighbourhood area?”

The Referendum area is identified on the map attached to this information statement.

The Referendum area is identical to the area to which the Donnington & Muxton Parish Neighbourhood Development Plan relates.

A person is entitled to vote in the Referendum on 27th January 2022 if:

- He or she is entitled to vote in an election of any councillors in the Borough of Telford & Wrekin and any of whose area is in the Referendum area; and
- His or her qualifying address for the election is in the Referendum area. A person’s qualifying address is, in relation to a person registered in the register of electors, the address in respect of which he or she is entitled to be registered.

The Referendum expenses limit which will apply in relation to the Referendum is £2,947.76. The number of persons entitled to vote in the Referendum by reference to which the limit has been calculated is 9,928.

The Referendum will be conducted in accordance with procedures which are similar to those used at local government elections.

The specified documents are:

- The Donnington & Muxton Parish Neighbourhood Development Plan (referendum version);
- Report of the Independent Examiner;
- Summary of representations submitted to the Independent Examiner;
- Decision Statement by the local planning authority that the Neighbourhood Plan meets the basic conditions and complies with the relevant legislation; and a
- A statement that sets out general information as to town and country planning (including neighbourhood planning) and the referendum.

The specified documents listed above may be viewed online at www.telford.gov.uk/DonningtonMuxtonNP or viewed in person at:

- Telford & Wrekin Council Addenbrooke House Reception, Ironmasters Way, Telford, TF3 4NT during weekdays 9am to 5pm,
- Telford & Wrekin Council, Wellington Library, Larkin Way, Telford. TF1 1LX during weekdays 10:00am to 5:00pm (closed Wednesdays) Saturday 10:00am to 1:00pm.
- Donnington Wood Lifelong Learning Centre, St Matthews Rd, Donnington, Telford TF2 7PR during Monday to Thursday 8:30am to 4:30pm and Friday 8:30am to 4:30pm.

Donnington & Muxton Neighbourhood Plan

Legend
[Red outline] Donnington & Muxton Parish Boundary

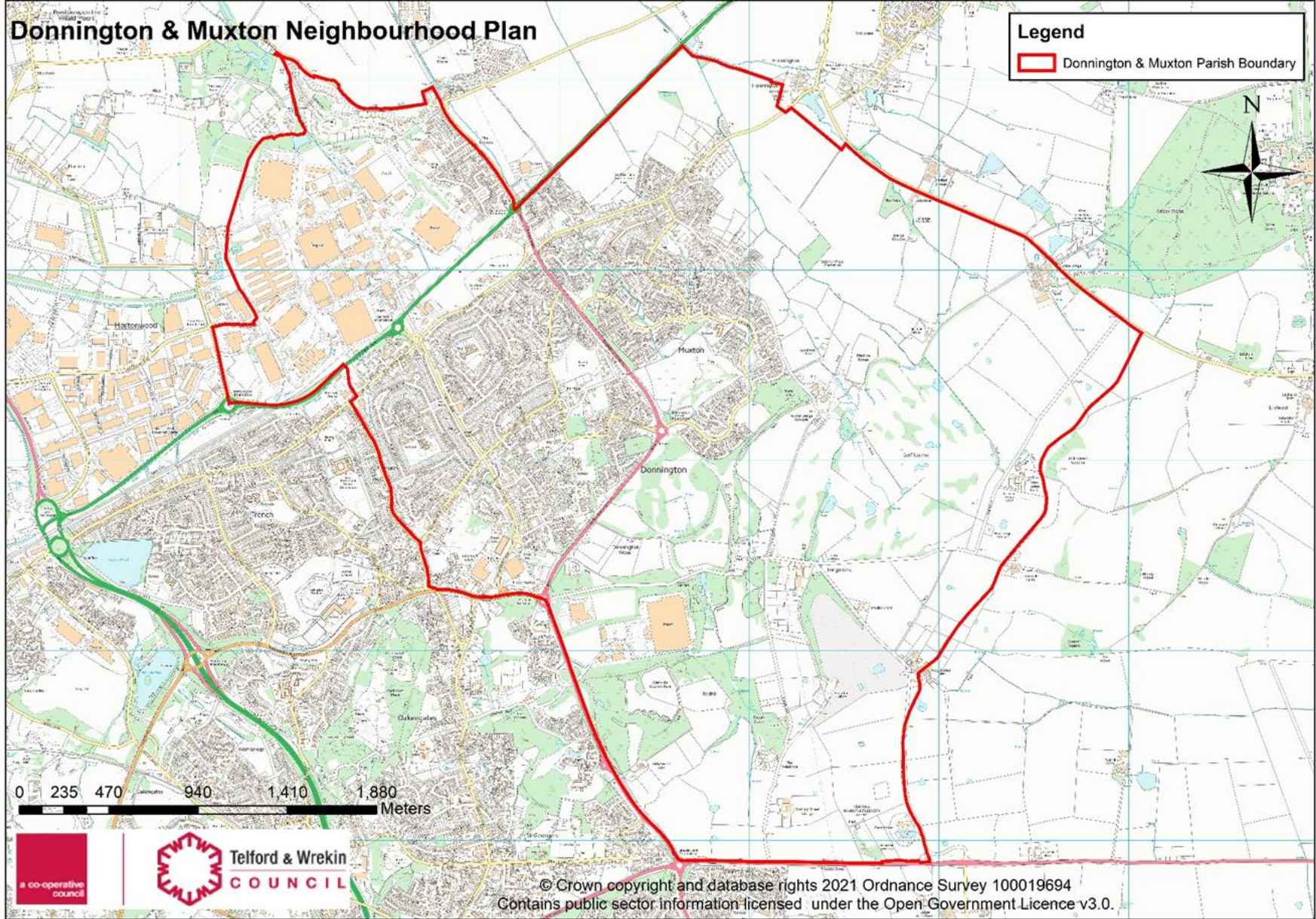

© Crown copyright and database rights 2021 Ordnance Survey 100019694
Contains public sector information licensed under the Open Government Licence v3.0.