

- DETAIL B**  
 1. Signs to be placed on the road side of the road, facing the traffic. The signs should be placed on the road side of the road, facing the traffic. The signs should be placed on the road side of the road, facing the traffic.
- DETAIL C1**  
 1. Signs to be placed on the road side of the road, facing the traffic. The signs should be placed on the road side of the road, facing the traffic. The signs should be placed on the road side of the road, facing the traffic.
- DETAIL C2**  
 1. Signs to be placed on the road side of the road, facing the traffic. The signs should be placed on the road side of the road, facing the traffic. The signs should be placed on the road side of the road, facing the traffic.
- DETAIL E1**  
 1. Signs to be placed on the road side of the road, facing the traffic. The signs should be placed on the road side of the road, facing the traffic. The signs should be placed on the road side of the road, facing the traffic.
- DETAIL E2**  
 1. Signs to be placed on the road side of the road, facing the traffic. The signs should be placed on the road side of the road, facing the traffic. The signs should be placed on the road side of the road, facing the traffic.

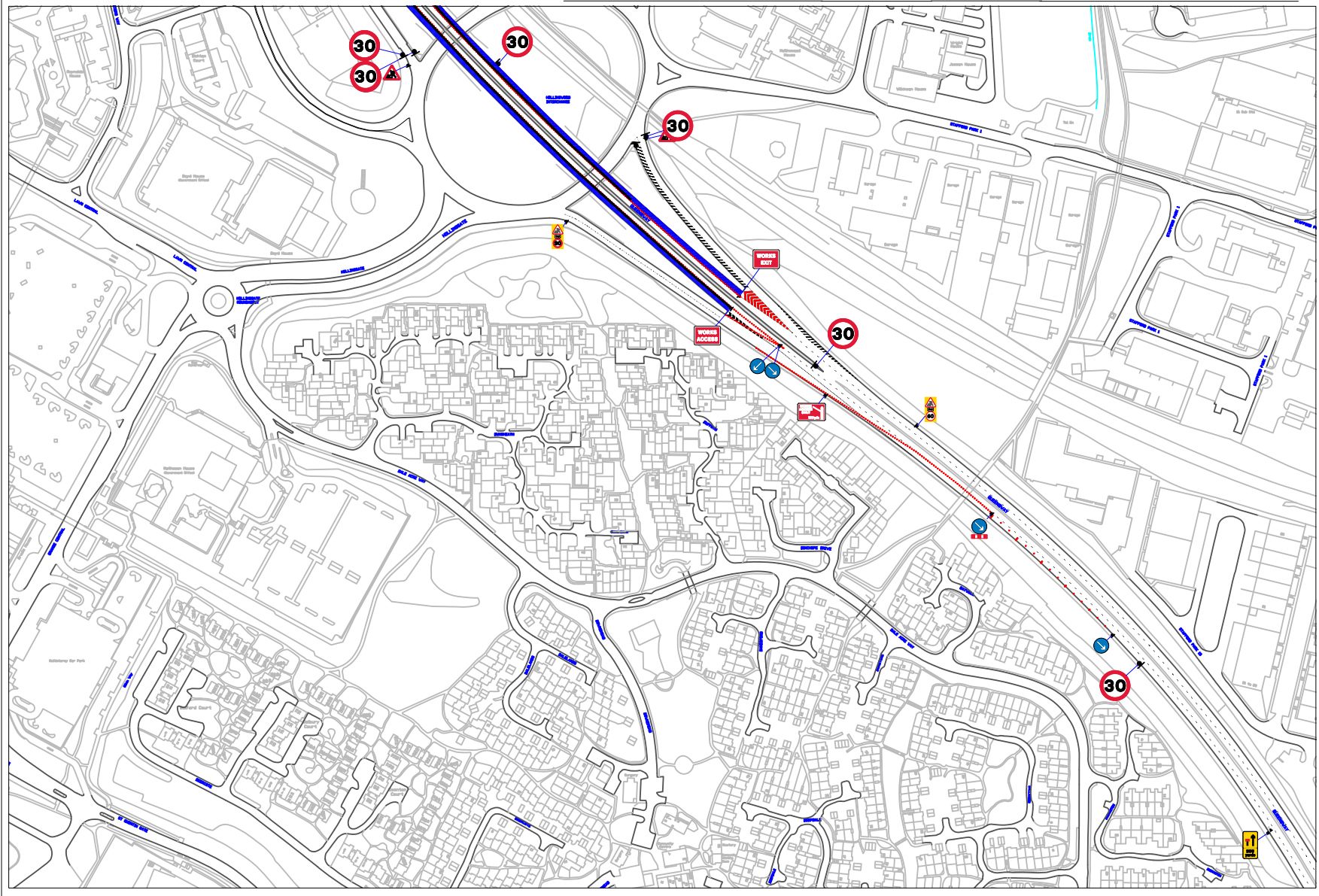
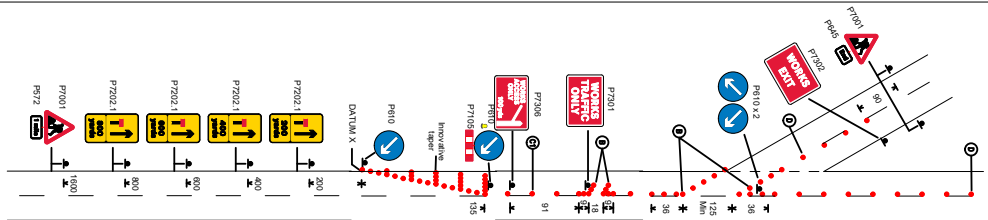

**Traffic Management**

This drawing has been produced for a specific client & project identified below and is not intended for use by any other person or for any other purpose.

**NOTES**

- All signs as per Chapter 8. Distances between cones to be 3m maximum unless otherwise noted.
- Distances between signs NOT to scale for purpose of clarity.
- All sign placement subject to available safe working space.
- The purpose of the Traffic Management Plan is for it to be used only as a guide and all traffic management equipment should be put out according to the 'Safety at Street Works and Road Works - Code of Practice', i.e. Red Book & the 'Traffic Signs Manual Chapter 8', i.e. Yellow Book.

**Key**

- Sign position and aspect of vision
- Position of signal head
- Cones
- No Parking Cones
- WORK AREA
- WORK AREA NEEDS SWITCHING
- ROAD CLOSURE
- Diversion Route 2
- Stop & Go System
- PERMANENT TRAFFIC SIGNAL
- PERMANENT PEDESTRIAN SIGNAL

**THIS DRAWING MUST BE PRINTED IN COLOUR  
 ALL SIGNAGE TO BE IN WELSH AND ENGLISH**

NTS @ A3  
 NTS - OTHER SIZES  
**DO NOT SCALE FROM THIS DRAWING -  
 All Dimensions to be verified on site.**

REV	DATE	DESCRIPTION
A		AS DRAWN

**QUANTUM**  
Traffic Management

**TRAFFIC MANAGEMENT PLAN**

**Client:**

**Drawing Number:** QTM-398-02

**Drawing Title:**  
 A442  
 NORTHBOUND  
 HOLLINSWOOD  
 TELFORD  
 TF3 2DE  
 LANE 1

Design:	Technical Officer:	REV
Name: C. DE-COURCY AMSE		A
Signature:		
Date: 05/10/2021		