

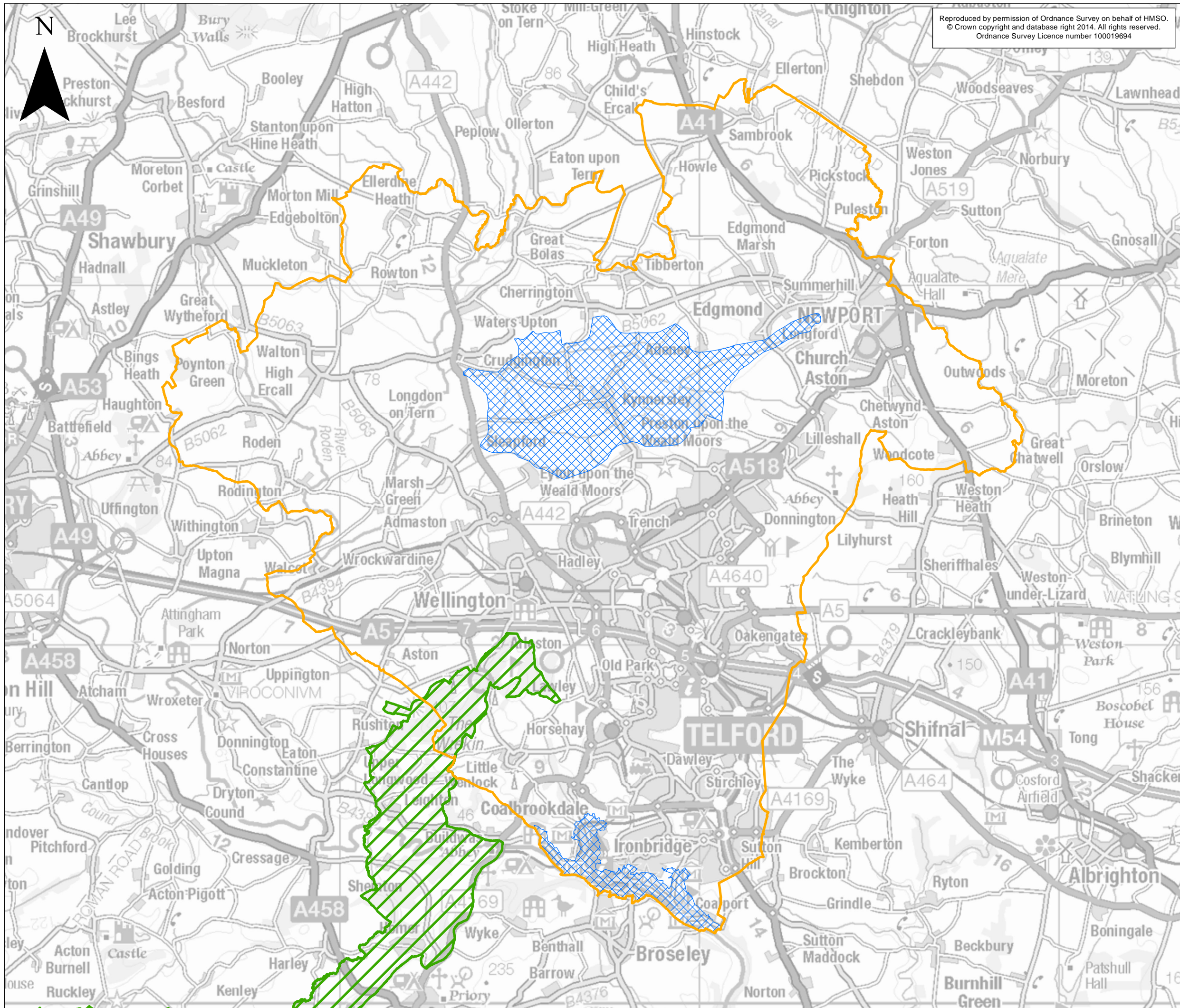



Appendix B

Baseline Maps



Reproduced by permission of Ordnance Survey on behalf of HMSO.
 © Crown copyright and database right 2014. All rights reserved.
 Ordnance Survey Licence number 100019694

- KEY**
-  Borough of Telford and Wrekin Boundary
 -  Area of Outstanding Natural Beauty
 -  Area of Special Landscape Character

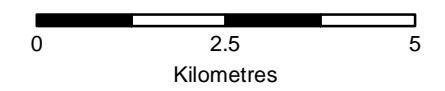

Rev	By	Chkd	Apprvd	Date	Description

Client
 Telford & Wrekin Council,
 Addenbrooke House,
 Ironmasters Way,
 Telford, TF3 4NT



CH2M HILL
 Geospatial
 Burderop Park, Swindon, SN4 0QD
 Tel: +44 (0)1793 812479 Fax: +44
 (0)1793 812089
 www.ch2m.com



Project :
 Telford and Wrekin Local Flood Risk
 Management Strategy SEA

Drawing :
 Landscape designations in Telford and
 Wrekin

Drawn By : Tim Hughes Date: 27/01/2014
 Checked By : Steve Isaac Date: 27/01/2014
 Approved By : Jill Rankin Date: 27/01/2014

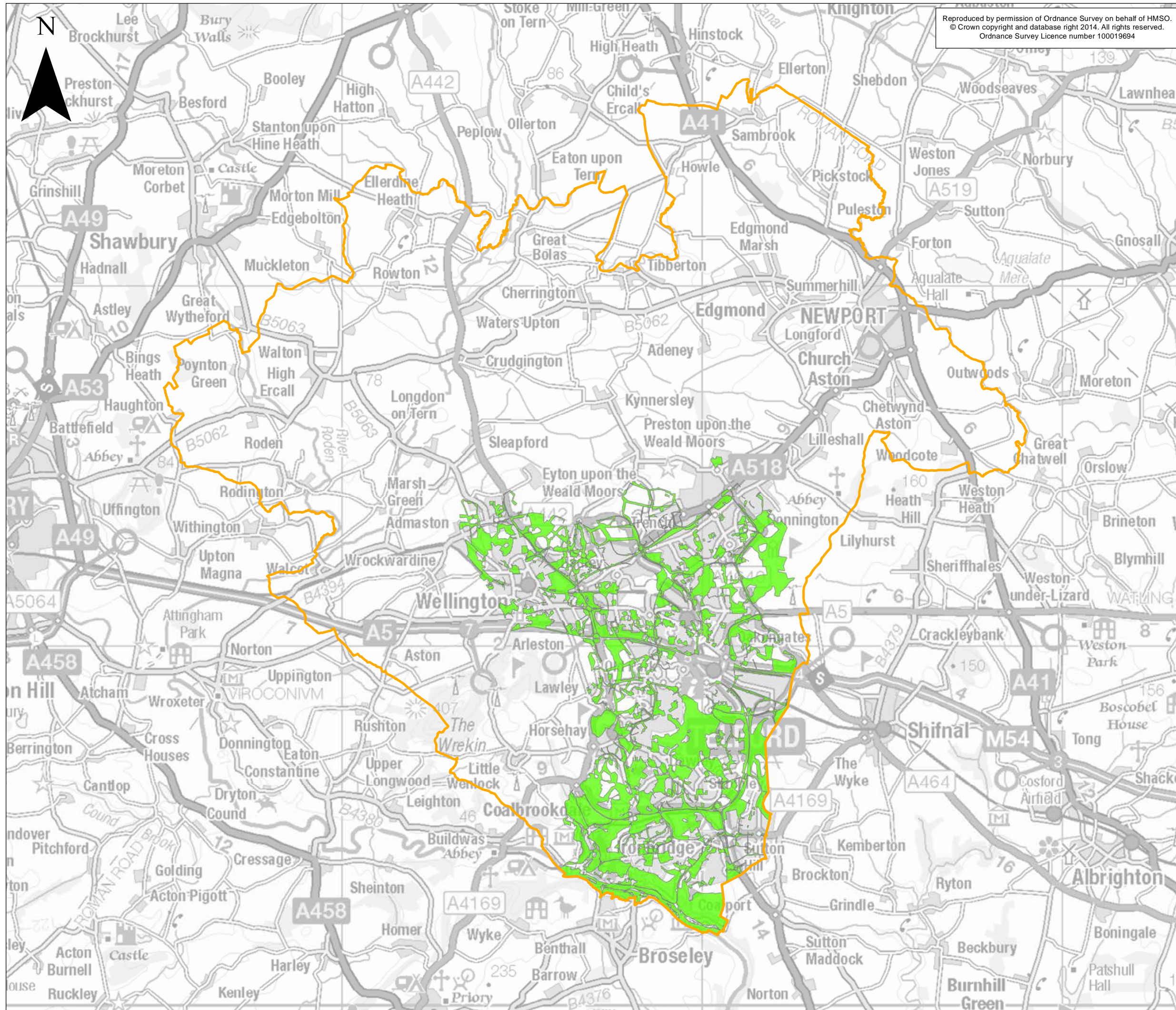

Drawing No. : Revision
Figure 3 -

Drawing Scale : 1:100,000



Reproduced by permission of Ordnance Survey on behalf of HMSO.
 © Crown copyright and database right 2014. All rights reserved.
 Ordnance Survey Licence number 100019694

KEY

-  Borough of Telford and Wrekin Boundary
-  The Green Network

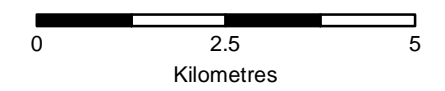

Rev	By	Chkd	Apprvd	Date	Description

Client
 Telford & Wrekin Council,
 Addenbrooke House,
 Ironmasters Way,
 Telford, TF3 4NT



CH2M HILL
 Geospatial
 Burderop Park, Swindon, SN4 0QD
 Tel: +44 (0)1793 812479 Fax: +44 (0)1793 812089
 www.ch2m.com



Project :
 Telford and Wrekin Local Flood Risk Management Strategy SEA

Drawing :
 The Green Network in Telford and Wrekin

Drawn By : Tim Hughes Date: 27/01/2014
 Checked By : Steve Isaac Date: 27/01/2014
 Approved By : Jill Rankin Date: 27/01/2014

Drawing No. : Revision

Figure 5 -

Drawing Scale : 1:100,000

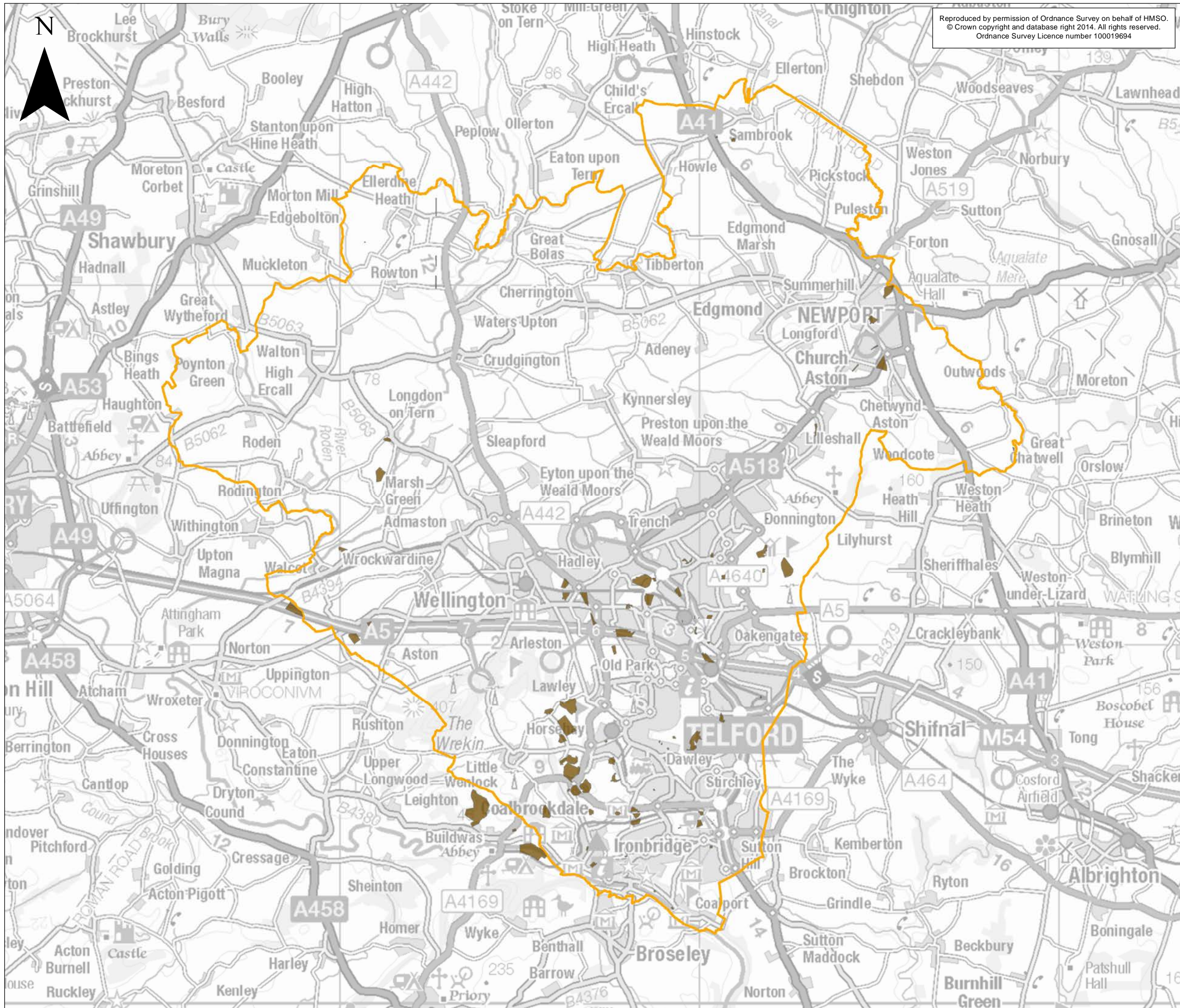

Reproduced by permission of Ordnance Survey on behalf of HMSO.
 © Crown copyright and database right 2014. All rights reserved.
 Ordnance Survey Licence number 100019694

KEY

- Borough of Telford and Wrekin Boundary
- Landfill Sites

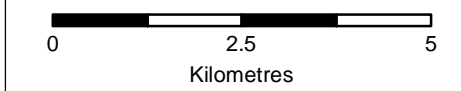

Rev	By	Chkd	Apprvd	Date	Description

Client
 Telford & Wrekin Council,
 Addenbrooke House,
 Ironmasters Way,
 Telford, TF3 4NT



CH2M HILL
 Geospatial
 Burderop Park, Swindon, SN4 0QD
 Tel: +44 (0)1793 812479 Fax: +44 (0)1793 812089
 www.ch2m.com



Project :
 Telford and Wrekin Local Flood Risk Management Strategy SEA

Drawing :
 Landfill Sites in Telford and Wrekin

Drawn By : Tim Hughes Date: 27/01/2014
 Checked By : Steve Isaac Date: 27/01/2014
 Approved By : Jill Rankin Date: 27/01/2014

Drawing No. : Revision

Figure 6 -

Drawing Scale : 1:100,000