

# Ercall Magna Parish Council

## Ercall Magna Parish Neighbourhood Development Plan Referendum

### Information Statement

A Referendum relating to the Ercall Magna Parish Neighbourhood Development Plan will be held on Thursday 7<sup>th</sup> September 2023 at the Third Floor of Southwater one, Southwater Square, Southwater way, Telford TF3 4JG between 7am and 10pm.

The question which will be asked in the Referendum is:

**“Do you want the Borough of Telford & Wrekin to use the neighbourhood development plan for Ercall Magna to help it decide planning applications in the neighbourhood area?”**

The Referendum area is identified on the map attached to this information statement.

The Referendum area is identical to the area to which the Ercall Magna Parish Neighbourhood Development Plan relates.

A person is entitled to vote in the Referendum on 7<sup>th</sup> September 2023 if:

- He or she is entitled to vote in an election of any councillors in the Borough of Telford & Wrekin and any of whose area is in the Referendum area; and
- His or her qualifying address for the election is in the Referendum area. A person’s qualifying address is, in relation to a person registered in the register of electors, the address in respect of which he or she is entitled to be registered.

The Referendum expenses limit which will apply in relation to the Referendum is £2460.63. The number of persons entitled to vote in the Referendum by reference to which the limit has been calculated is 1409.

The Referendum will be conducted in accordance with procedures which are similar to those used at local government elections.

The specified documents are:

- The Ercall Magna Parish Neighbourhood Development Plan (referendum version);
- Report of the Independent Examiner;
- Summary of representations submitted to the Independent Examiner;
- Decision Statement by the local planning authority that the Neighbourhood Plan meets the basic conditions and complies with the relevant legislation; and a
- A statement that sets out general information as to town and country planning (including neighbourhood planning) and the referendum.

The specified documents listed above may be viewed online at <https://www.telford.gov.uk/ercallmagnandp> or viewed in person at:

- Telford & Wrekin Council Darby House Reception, Lawn Central, Telford, TF3 4JA during weekdays 9:00am to 5:00pm,
- Telford & Wrekin Council, Wellington Library, Larkin Way, Telford. TF1 1LX during weekdays 10:00am to 5:00pm (closed Wednesdays) Saturday 10:00am to 5:00pm and;
- High Ercall Stores, Shop Lane, High Ercall, Telford, TF6 6AG every day 7:00am to 8:00pm.

# Ercall Magna Neighbourhood Development Plan Policies Map

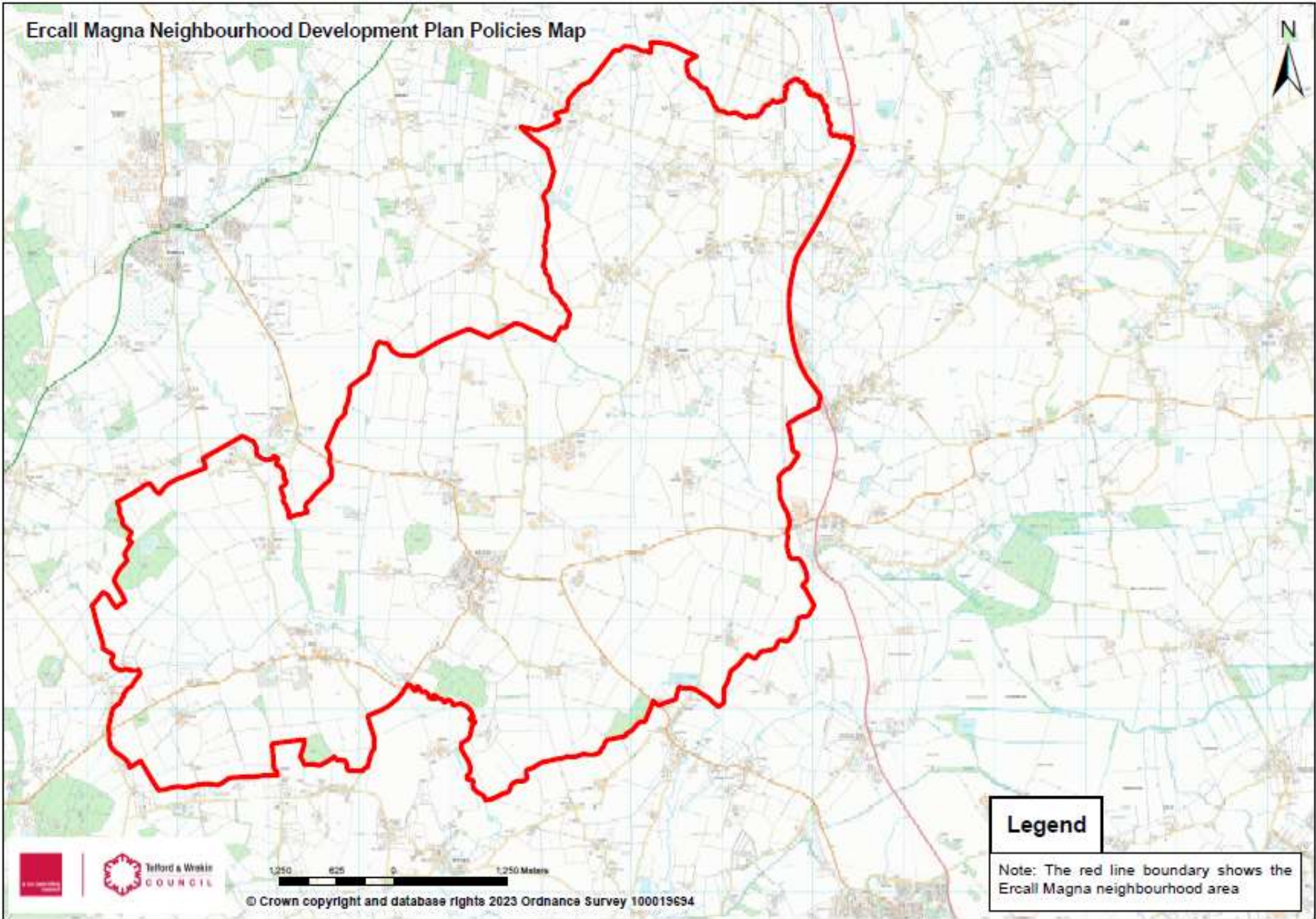

## Legend

Note: The red line boundary shows the Ercall Magna neighbourhood area



© Crown copyright and database rights 2023 Ordnance Survey 100019634