

ETL

TOWN AND COUNTRY PLANNING ACT 1990, SECTION 257

DIVERSION OF FOOTPATH 8 (PART)
PARISH OF HADLEY & LEGGOMERY

KEY:

- FOOTPATH TO BE DIVERTED 
- DIVERTED FOOTPATH 
- EXISTING FOOTPATH TO REMAIN 

Gas Valve Stalk

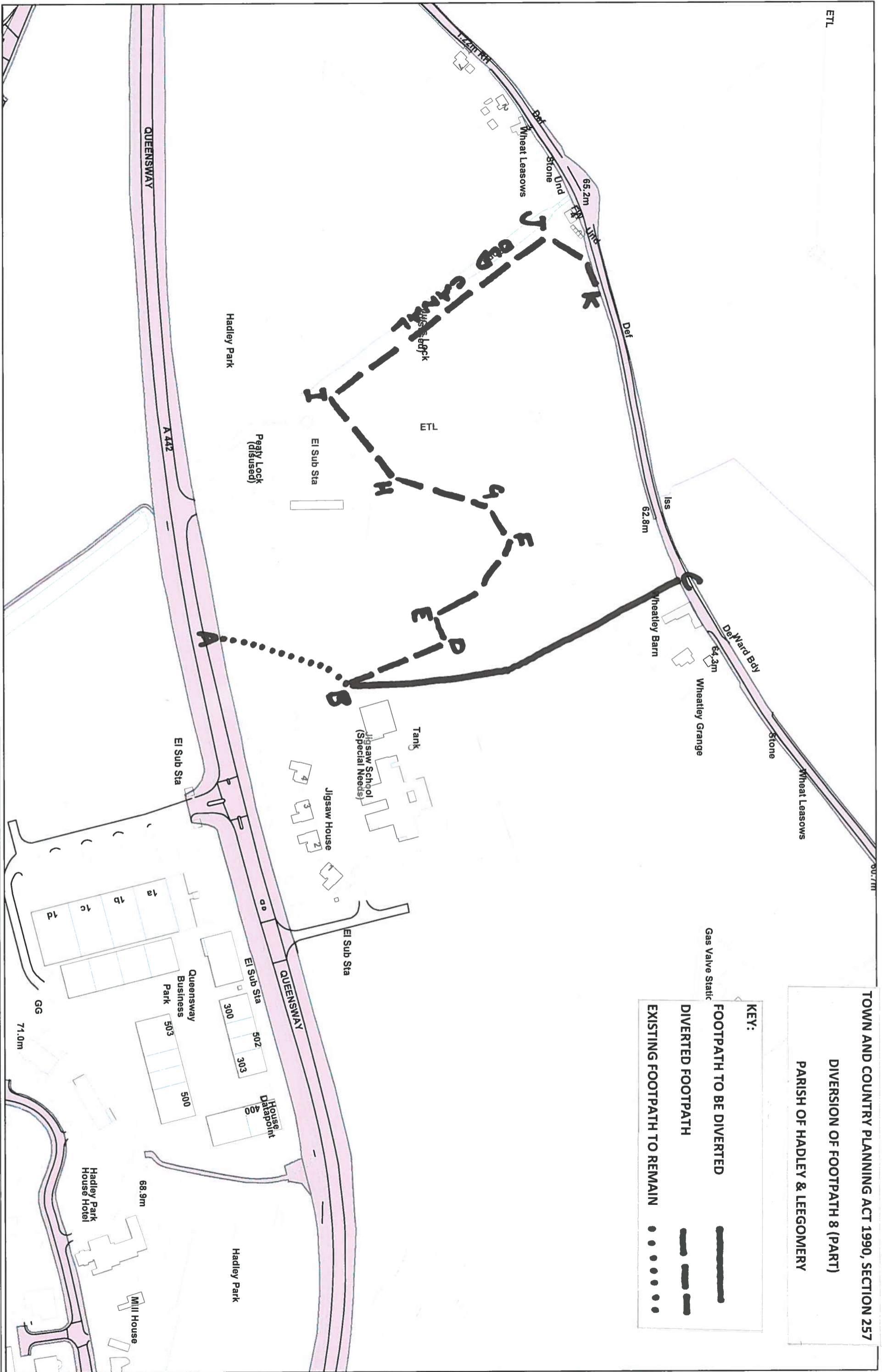

Title: Drawn By: Scale: 1:2,500 Date:

Reproduced from the Ordnance Survey mapping with the permission of the Controller of Her Majesty's Stationery Office © Crown copyright. Unauthorised reproduction infringes Crown copyright and may lead to prosecution or civil proceedings Borough of Telford & Wrekin Licence No 100019694. Date: 2012

Borough of Telford & Wrekin
Darby House
Lawn Central
Telford
TF3 4LB

 Telford & Wrekin COUNCIL

