B1894500/C/3000/04 Rev A

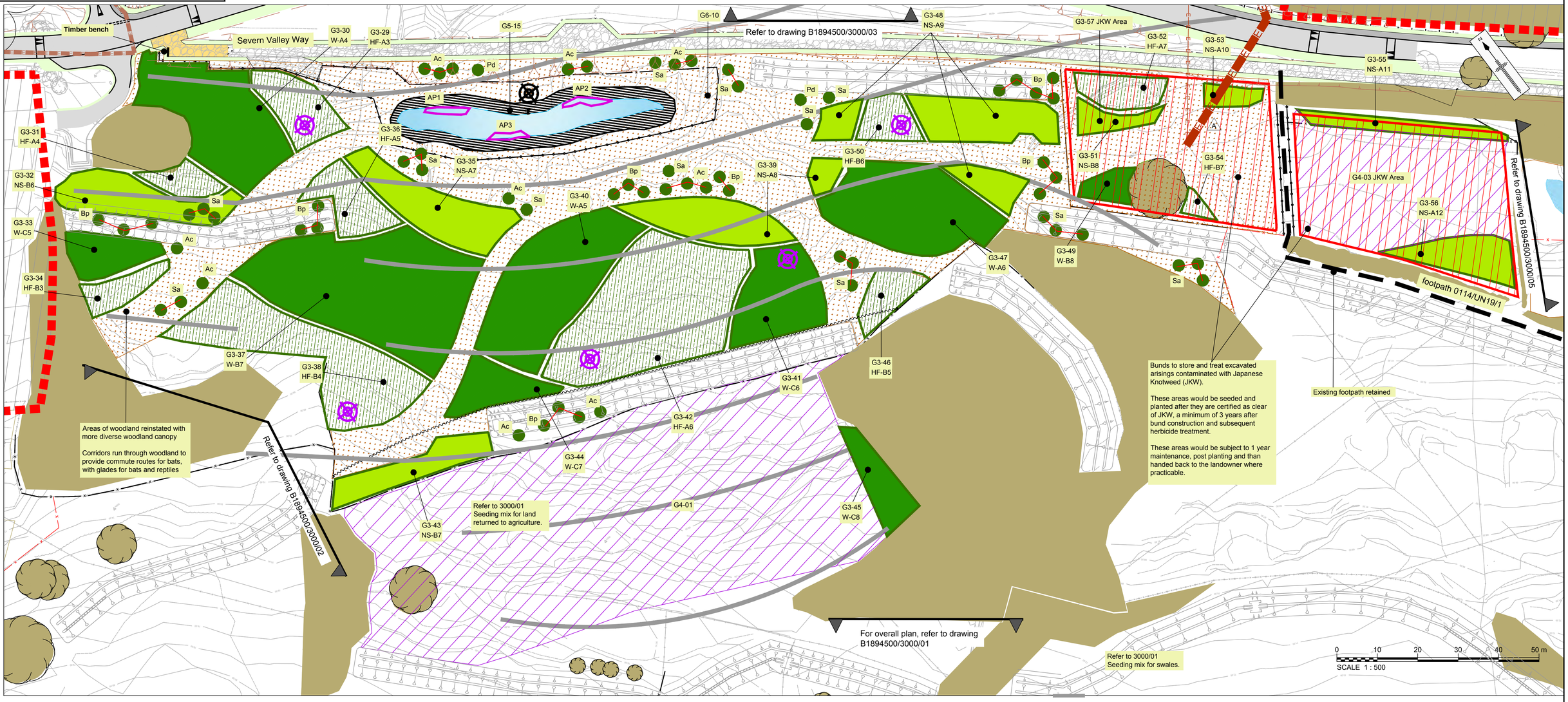

Based on Ordnance Survey 1250 mapping with the permission of the Controller of Her Majesty's Stationary Office. Crown Copyright.
Unauthorised reproduction infringes Crown Copyright and may lead to Prosecution or Civil proceedings.
Telford & Wrekin Council Licence No. 100019694 Date 2010
Contour Information based on Lidar Data.

Note: Works should reference all utility information. Refer to Drawing B1894500/2700/01

For plant information and schedules see drawings B1894500/3000/07 to 09.

G5-11 —— Seed Mix
NS-A1 —— Plant Mix

KEY

- Existing trees, hedges and scrub retained
- Works boundary
- Area excluded from works
- Underground electricity diversion
- Existing formal public rights of way
- Permanent fenceline
- Severn Valley Way route fenceline
- Chestnut pale fenceline
- Post & Three rail
- Woven wire fence (stockproof)
- Timber birds-mouth knee rail
- Piling Works
- Rock revetment, locally enhanced with bio-engineered features
- Soft bank stabilisation, largely comprised of bio-engineered features
- LE 2.1 Native woodland planting
- LE 2.3 High forest
- LE 2.6 Shrubs
- LE 2.7 Scattered trees
- LE5.1 Individual Trees
- LE 1.1 Amenity Grass Areas
- LE 1.3 Species rich grassland
- LE6.1 Water Bodies and Associated Plants
- LE 6.4 Marsh & wet grassland
- Grassland - Return to Agriculture Mix
- Improved field drainage / swales Refer to Dwg 3000/01 for further information.
- Permanent bat commuting screens
- Receptor site [LE 6.4 areas for saved Giant Horsetail & damp grassland species] to be translocated into. See Ecological Mitigation Strategy. Vol 2 / Mitigation.
- Receptor site [LE2.1 & edge of woodland areas] for saved understorey plants to be translocated into. See Ecological Mitigation Strategy. Vol 2 / Mitigation
- Japanese Knotweed (JKW) remediation bunds planting only carried out once clear of JKW. (See Japanese Knotweed Mitigation Strategy)
- Bitumen highway
- Bitumen footway
- Unbound footpath
- Reinforced unbound footpath
- Reinforced earth access track

Indicative Marginal Aquatic Planting Section : (Final details to be agreed on site)

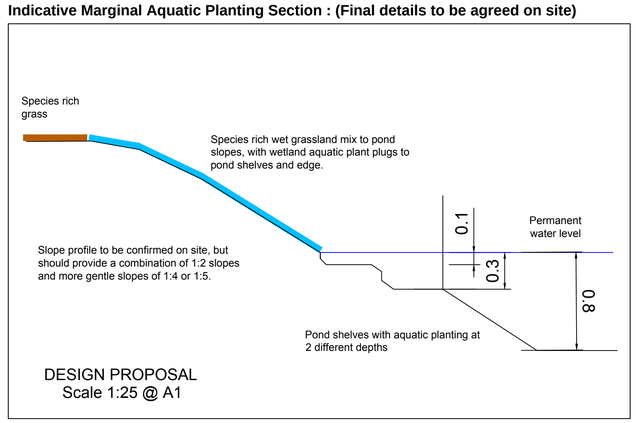

SCHEMATIC LOCATION PLAN

SAFETY HEALTH AND ENVIRONMENTAL INFORMATION

IN ADDITION TO THE HAZARD/RISKS NORMALLY ASSOCIATED WITH THE TYPES OF WORK DETAILED ON THIS DRAWING. NOTE THE FOLLOWING SIGNIFICANT RESIDUAL RISKS:-

CONSTRUCTION

CLOSE TO RIVER.
CLOSE TO JAPANESE KNOTWEED AREAS
SLIPS & FALLS RISK
LEPTOSPIROSIS (WEIL'S DISEASE)
VEHICLE MOVEMENTS - RISK TO LABOURERS

POSSIBLE PRESENCE OF ADDER

MAINTENANCE/CLEANING/OPERATION

CARE TO BE TAKEN ON EMBANKMENT SLOPE AND AROUND RIVER EDGE/POND.
NEW SEATING AREAS - LITTER/GLASS DEBRIS

DECOMMISSIONING/DEMOLITION

COPPICING WORK & GENERAL ARBORICULTURAL WORK IN THE FUTURE, WILL BE CLOSE TO THE PUBLIC FOOTWAYS AND FOOTPATHS.

POSSIBLE RE-EMERGENCE OF JAPANESE KNOTWEED

Rev	Rev. Date	Purpose of revision	Drawn	Checkd	Rev'd	Apprv'd
A	29/01/2014	Overhead lines altered to suit Western Power	TS	HP	HP	DL
0		Not Issued				

JACOBS
Hollinswood House, Stafford Court, Stafford Park 1. Telford, Shropshire. TF3 3DD
Tel:+44(0)1952 236 500 Fax:+44(0)1952 236 501
www.jacobs.com

Client
a co-operative council
Telford & Wrekin COUNCIL
Jonathan Rowe, Assistant Director of Neighbourhood and Leisure Services, Darby House, Telford, TF3 4JA

Project
JACKFIELD STABILISATION

Drawing title
LANDSCAPE DESIGN
UPPER SLOPES
4 OF 6

Drawing status
FOR CONSTRUCTION

Scale	1:500 @ A1	DO NOT SCALE
Jacobs No.	B1894500	
Client no.		

Drawing number B1894500/C/3000/04 Rev A

This drawing is not to be used in whole or part other than for the intended purpose and project as defined on this drawing. Refer to the contract for full terms and conditions.

P:_Progression\B1894500 Jackfield Stabilisation\Dwg\Construction\Series 3000\B1894500-C-3000-04 Rev A.dwg - 29/01/2014 14:51:36 - PLANTING-SEEDING 02-05 - godsonw